

# Patient report

Bio-Rad                      DATE: 12/11/2019  
D-10                         TIME: 03:48 PM  
S/N: #DC2K755917       Software version: 4.30-2  
Sample ID:                 10511517  
Injection date             12/11/2019 03:33 PM  
Injection #: 19             Method: HbA1c  
Rack #: ---                 Rack position: 1

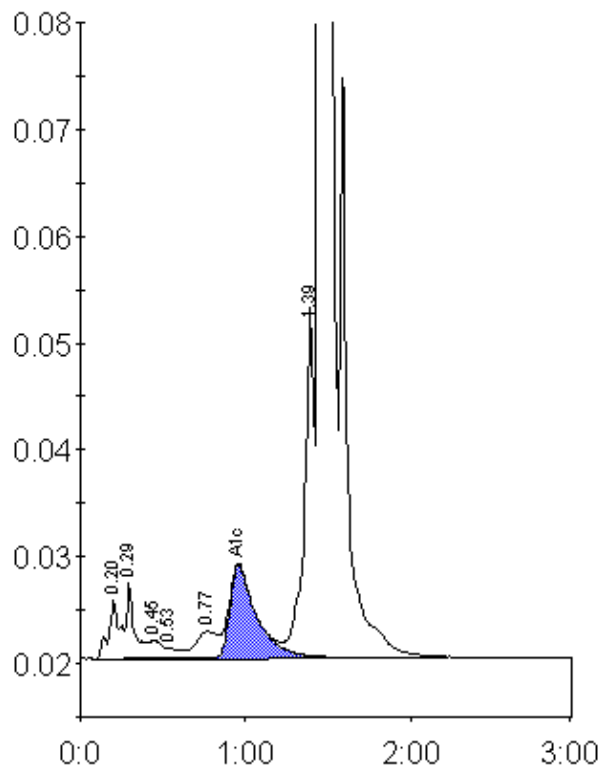

Peak table - ID: 10511517

Peak	R.time	Height	Area	Area %
A1a	0.20	5484	26093	1.0
A1b	0.29	7062	25279	1.0
F	0.45	1692	8427	0.3
Unknown	0.53	947	5327	0.2
LA1c/CHb-1	0.77	2497	22591	0.9
A1c	0.96	8642	97610	5.6
P3	1.39	32863	129870	5.1
A0	1.45	700635	2226789	87.6
Total Area:	2541987			

Concentration:	%
A1c	5.6